

**Mapping Notes**

- Existing contours shown were generated from GRID information obtained from the West Virginia GIS Technical Center.

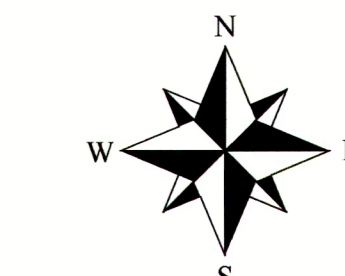

**Legend**

- Property Boundary
- Property to be Acquired
- Right-of-Way
- Existing Grade Contour (Index)
- Existing Grade Contour (Intermediate)
- Existing Stream
- Proposed Earthwork Limits
- Proposed Grade Contour (Index)
- Proposed Grade Contour (Intermediate)
- Proposed Grade Spot Elevation
- Proposed Collection Channel

**PRELIMINARY**  
NOT FOR CONSTRUCTION

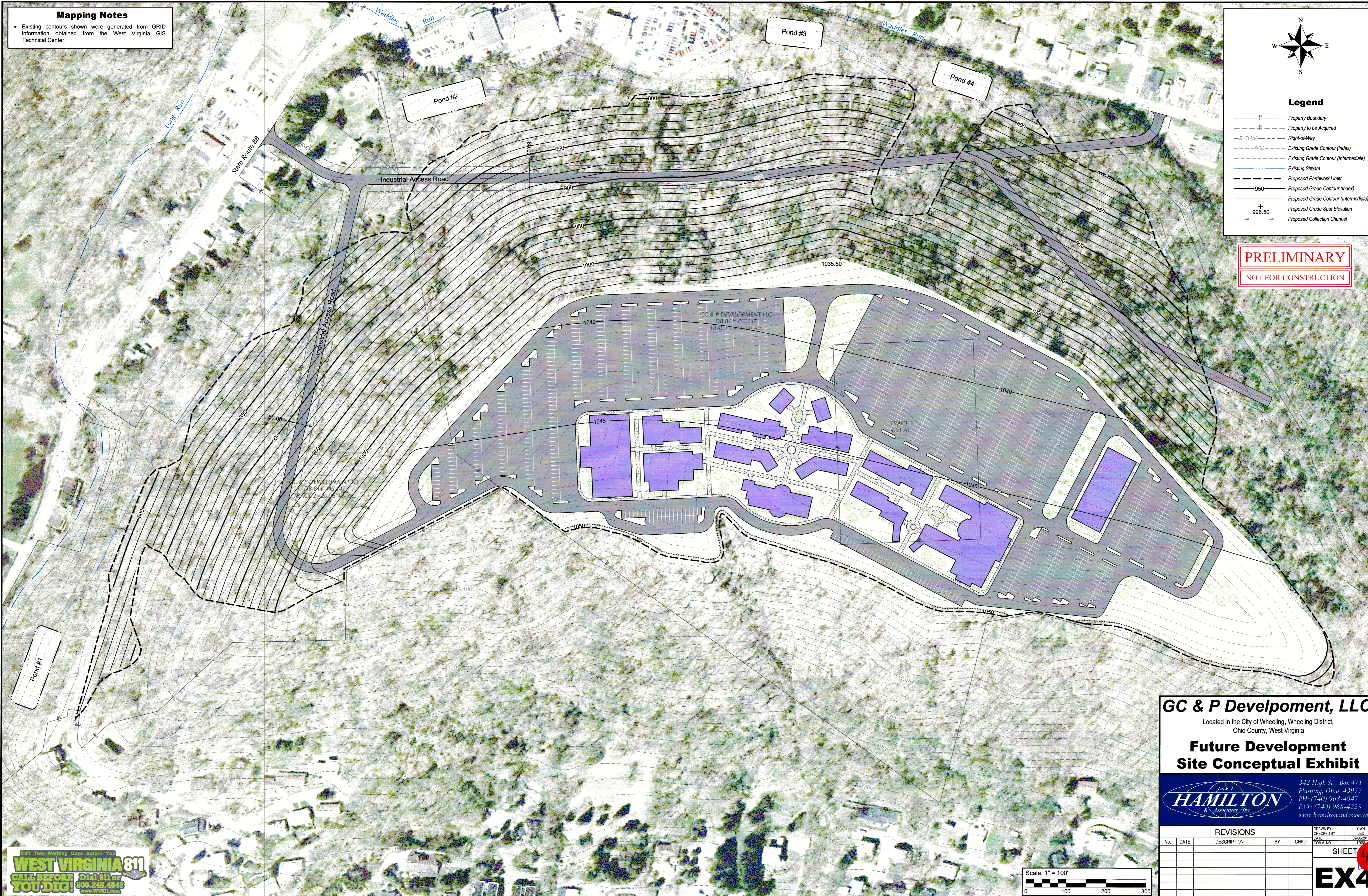

Call Two Working Days Before You  
**WEST VIRGINIA 811**  
CALL BEFORE YOU DIG!  
Dial 811 or 800.245.4848  
www.WV811.com

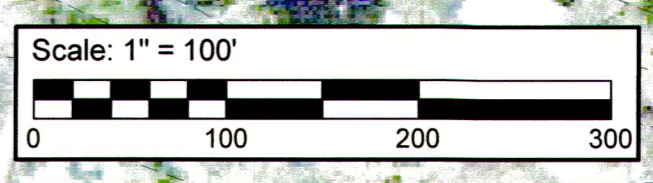

**GC & P Development, LLC.**  
Located in the City of Wheeling, Wheeling District,  
Ohio County, West Virginia

**Future Development  
Site Conceptual Exhibit**

*Jack A.*  
**HAMILTON**  
Associates, Inc.

342 High St., Box 471  
Flushing, Ohio 43977  
PH: (740) 968-4947  
FAX: (740) 968-4225  
www.hamiltonandassoc.com

REVISIONS				
No.	DATE	DESCRIPTION	BY	CHKD

DRAWN BY: CWN  
CHECKED BY: JSD  
DATE: 02-06-2013  
FORM NO: TPO3

SHEET **43**  
**EX4**